

Music for small ensembles

Scores booklet

The works in this resource are free from known copyright restrictions.

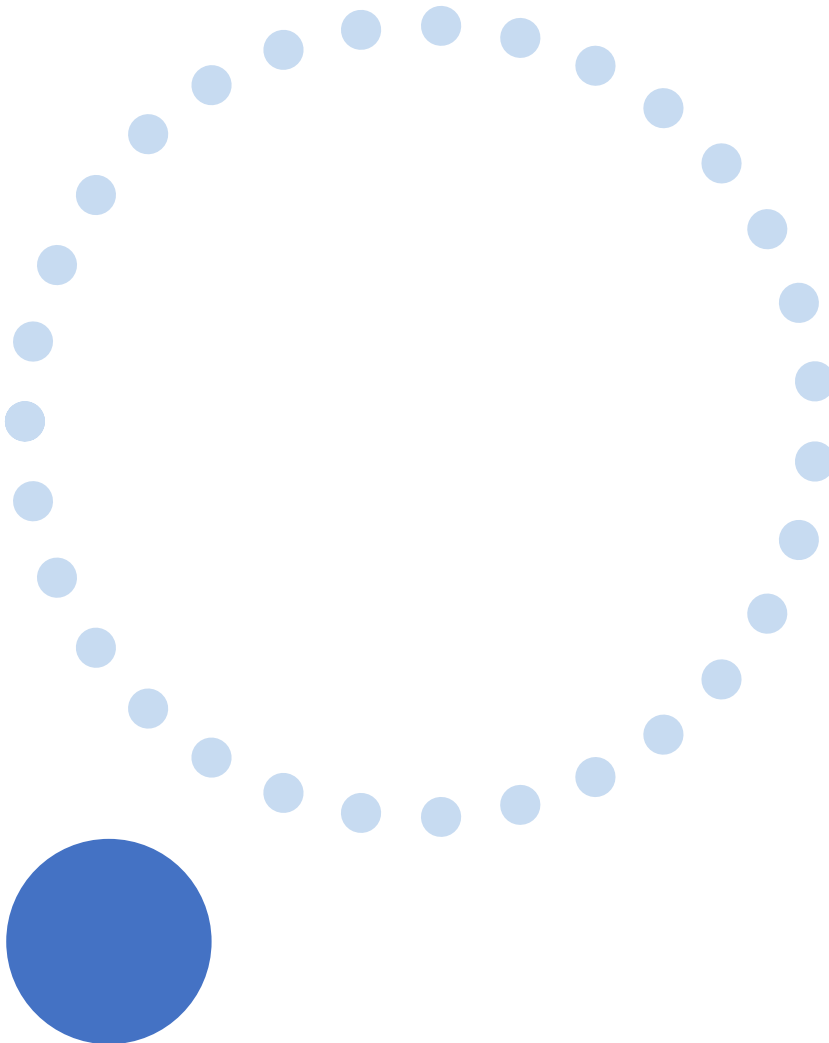
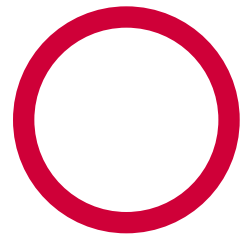

Saltarello

Allegro

A C⁵

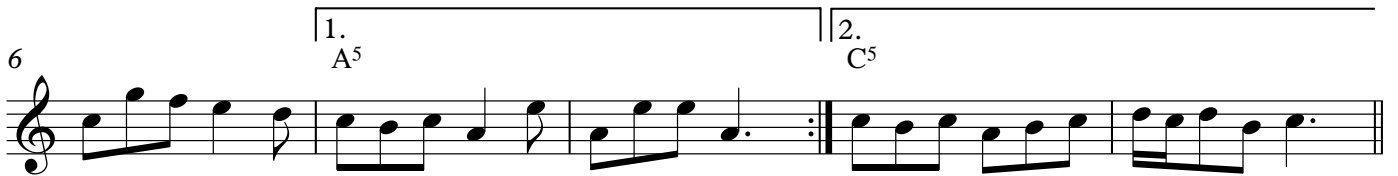

B

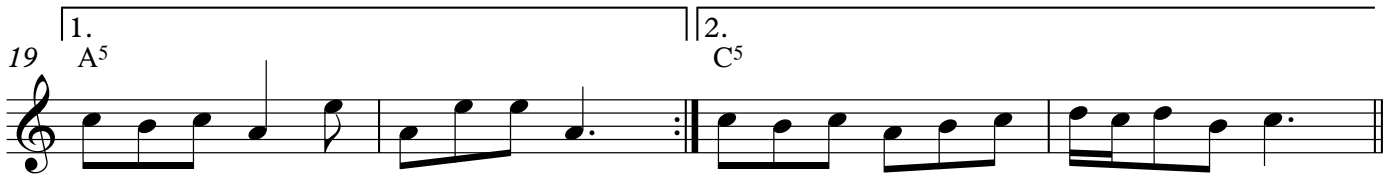

C

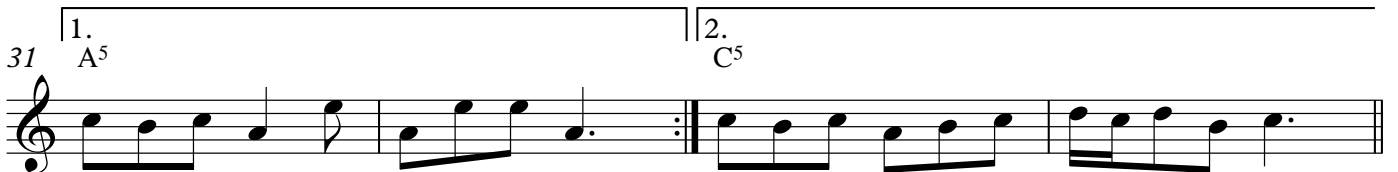

D

35 C⁵

39

43

1. A⁵ | 2. C⁵

Tambourine/Percussion

shake

C version

Eine Kleine Nachtmusik

(classroom arrangement)

W.A Mozart

Allegro

Part 1 G A D

Part 2 *f*

Part 3 *f*

Part 4 *f*

5 G

9 G D7 G D G D7 G G C D7 Em

p

p

p

p

13 Am D7 G D G G C

16 D7 Em Am D7 G

Bb version

Eine Kleine Nachtmusik

(classroom arrangement)

W.A Mozart

Allegro

Part 1 A B E

Part 2 *f*

Part 3 *f*

Part 4 *f*

5 A

9 A E7 A E A E7 A A D E7 F#m

p

p

p

p

13 Bm E7 A E A A D

16 E7 F#m Bm E7 A

E♭ version

Eine Kleine Nachtmusik

(classroom arrangement)

W.A Mozart

Allegro

Part 1 E F# B

Part 2 *f*

Part 3 *f*

Part 4 *f*

5 E

9 E B7 E B E B7 E E A B7 C#m

p

p

p

p

13 F#m B7 E B E E A

16 B7 C#m F#m B7 E

Eine Kleine Nachtmusik

(classroom arrangement)

W.A Mozart

Allegro

Electric Guitar

Electric Guitar

Electric Guitar

Bass Guitar

5

9

2 13

Am D7 G D G G C D7 Em

This block contains four systems of guitar TAB notation for measures 13 through 16. Each system consists of a Treble (T) and Bass (B) staff. Measure 13: Treble has notes 7-5-5 with a slur over 8-7-5-7; Bass has notes 0-0-1-5. Measure 14: Treble has notes 8, 7, 7, 7 with slurs; Bass has notes 3, 7, 7, 7. Measure 15: Treble has notes 10, 12 with a slur; Bass has notes 7, 8 with a slur. Measure 16: Treble has notes 10, 8, 8, 8 with a slur, and 8, 7, 7, 7 with a slur; Bass has notes 7, 5, 5, 5 with a slur, and 5, 3, 3, 3 with a slur.

17

Am D7 G

This block contains three systems of guitar TAB notation for measures 17 through 19. Each system consists of a Treble (T) and Bass (B) staff. Measure 17: Treble has notes 7, 5, 5, 5 with a slur; Bass has notes 5, 5, 5, 5 with a slur. Measure 18: Treble has notes 8, 7, 5, 7 with a slur; Bass has notes 8, 8, 8, 5 with a slur, and 5, 5 with a slur. Measure 19: Treble has note 8; Bass has notes 7, 7, 7, 7.

Cascara Rhythms

2/3 clave pattern

S.D - snares off for timbales sound

<p>Conga Key: L - left hand R - right hand H - heel of hand T - tips of hand O - open palm strike S - slap</p>
--